



DANE COUNTY DEPARTMENT of PUBLIC WORKS, HIGHWAY and TRANSPORTATION

County Executive
Joseph T. Parisi

1919 Alliant Energy Center Way ♦ Madison, Wisconsin 53713
Phone: (608) 266-4018 ♦ Fax: (608) 267-1533

Commissioner / Director
Gerald J. Mandli

May 31, 2011

ATTENTION ALL REQUEST FOR BID (RFB) HOLDERS

RFB NO. 311010- ADDENDUM NO. 1

STAIRWELL DOORS HARDWARE UPGRADE

CITY-COUNTY BUILDING

BIDS DUE: THURSDAY, JUNE 9, 2011, 2:00 PM. DUE DATE AND TIME ARE NOT CHANGED BY THIS ADDENDUM.

This Addendum is issued to modify, explain or clarify the original Request for Bid (RFB) and is hereby made a part of the RFB. **Acknowledge this addendum on the Bid Form.**

PLEASE MAKE THE FOLLOWING CHANGES:

Section 01000 Basic Requirements

1. 1.2 Summary of Work, B. Work By Owner, revise to indicate "Refinishing of existing wood doors by Owner. Cardreader by Owner at Media Room to Elevator Lobby Door."

Sheet A2.2

1. Add exit light

- a. Confirm to UL 924, sign color to conform to local code, self-powered, battery type. Refer to attached AD1.A2.2 for location.

2. Remove exit light in Room 201.

- a. Refer to attached AD1.A2.2 for location.

3. 201 Main Entrance (2 Pairs)

- a. Remove existing lockset from both pairs.
- b. At both pairs, add new Adams Rite 4910 dead latch with 4590 exit paddle on the push side, and a Best Mortise Cylinder, keyed to building's key system, on the pull side.
- c. Refer to attached AD1.A2.2 for door location.

4. 201 to Media Room Door

- a. Remove Existing Lockset.
- b. Add new 93K-N-16D-626 From Best Access Systems.
- c. Refer to attached AD1.A2.2 for door location.

5. Media Room to Elevator Lobby Door

- a. Remove Existing Lockset.
- b. Add new 93K-N-16D-626 From Best Access Systems.
- c. Add the following components from Securitron
 - i. M32 x ZA-32 Magentic lock and Z-Bracket
 - ii. SB-MXD – Door Movemnet Sex Bolt Kit
 - iii. BA-XDT – Exit Delay Timer
 - iv. XMS – Exit Motion Sensor
 - v. MK Key Switch with Best Mortise Cylinder, keyed to building’s key system.
 - vi. BPS – Power Supply
- d. Opening to function as follows:
 - i. Door normally closed and locked. Upon approach from push side, motion sensor will shunt delayed egress system and allow immediate egress from Media Room. From pull side, using card reader (by Owner) will shunt delayed-egress system and allow entry from Elevator Lobby to Media Room. Pulling on door for greater than 1 second, without using card reader, will sound local alarm. After 15 seconds, magnetic lock will release and allow door to be opened.
- e. Provide signage on door: “Emergency Exit, alarm will sound, turn lever for 15 seconds and pull”. Confirm text with Architect to meet Fire Department requirements.
- f. Refer to attached AD1.A2.2 for door location.

6. 201 Municipal Court Entrance (Pair of Doors)

- a. Remove existing deadbolt from active leaf.
- b. Modify door to receive new hardware.
- c. Provide new Adams Rite 4920AN dead latch with 4590 exit paddle on the push side, and a Best Mortise Cylinder, keyed to building’s key system, on the pull side.
- d. Refer to attached AD1.A2.2 for door location.

Enclosures:

AD1.A2.2

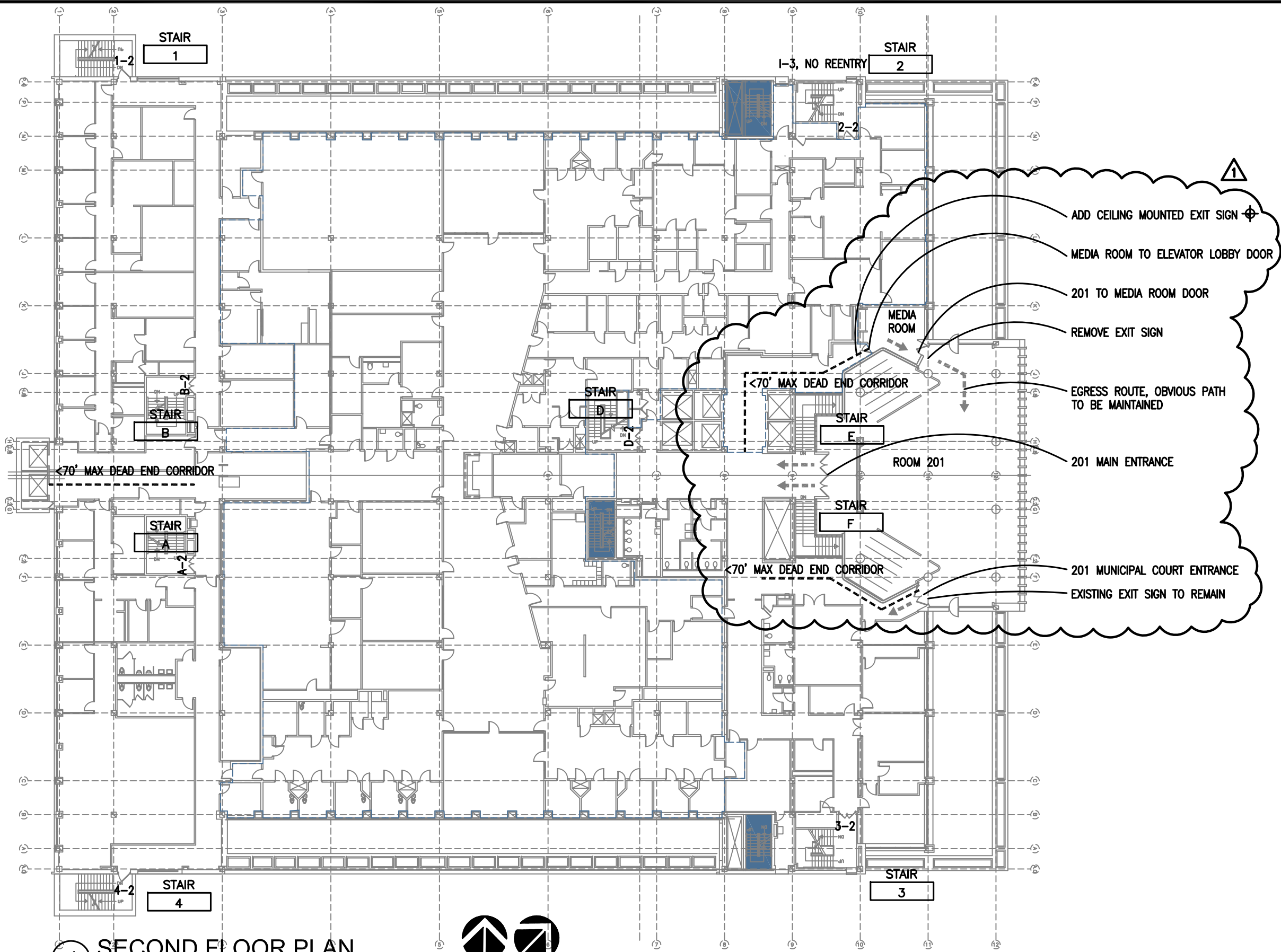

1 SECOND FLOOR PLAN
1"=30'-0"

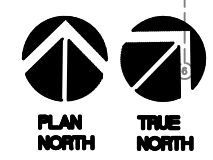

PROJECT
EXIT STAIR DOOR REVISIONS
CITY-COUNTY BUILDING
210 MARTIN LUTHER KING,
JR. BLVD., MADISON, WI

DRAWING
SECOND FLOOR PLAN

DATE
11.06.09

AD1.A2.2